Henry Fonda Classic Matinee Films

Free Movies @ the Bremen Library
Wednesdays at 1pm

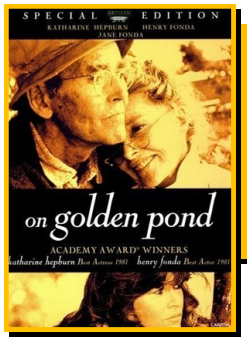

Wed., April 1

The loons are back again...—1981 Drama; Rated **PG**; 109 minutes

Touching story about a family and their agreement to take care of a boy while vacationing in their summer home in Maine

Wed., April 8

Uproarious fun...—1955 Comedy War Drama; Not Rated; 123 minutes

An officer on a cargo ship during WWII wants to see action, but puts up with a cranky captain instead.

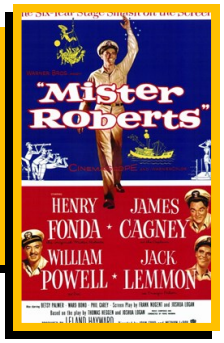

Wed., April 15

... is Washington really like this?—1962 Political Thriller; NR; 139 minutes

A senate investigation into the President's newly nominated Secretary of the State gives light to a secret from the past.

Wed., April 22

A true story of an innocent man—1956 Crime Drama; NR; 105 mins.

A nightclub musician is falsely accused of a robbery, an accusation that ruins his life.

Wed., April 29

5th Wednesday Wild Card

A classic coming of age story—1945 Classic Drama; Rated **PG**; 129 mins.

A young Irish girl living in Brooklyn tries to rise above her tenement existence.

The library reserves the right to make substitutions as needed.

Warren Sewell Library of Bremen
770-537-3937
www.bremenga.gov/library

A proud member of
West Georgia Regional Library
Carroll • Douglas • Haralson • Heard • Paulding